

VICINITY MAP
(1"=2000')

SITE NOTES:

PROPERTY LINE NOT VERIFIED BY FIELD SURVEY

○ GAS WELL LOCATIONS NOT VERIFIED BY FIELD SURVEY

⊙ XX.XX TAX MAP NUMBERS

NOTES:

1.) GAS LINE LOCATION FURNISHED BY HARD ROCK OIL AND GAS. GAS LINES SHOWN ON THIS MAP HAVE NOT BEEN FIELD VERIFIED AND SURVEYED. BOUNDARY LINES ARE BASED ON COUNTY TAX RECORDS AND ARE SHOWN APPROXIMATE AND HAVE NOT BEEN SURVEYED.

2.) THIS MAP IS NOT A CERTIFIED SURVEY AND IS NOT TO BE USED FOR RECORDATION, CONVEYANCES, OR SALES.

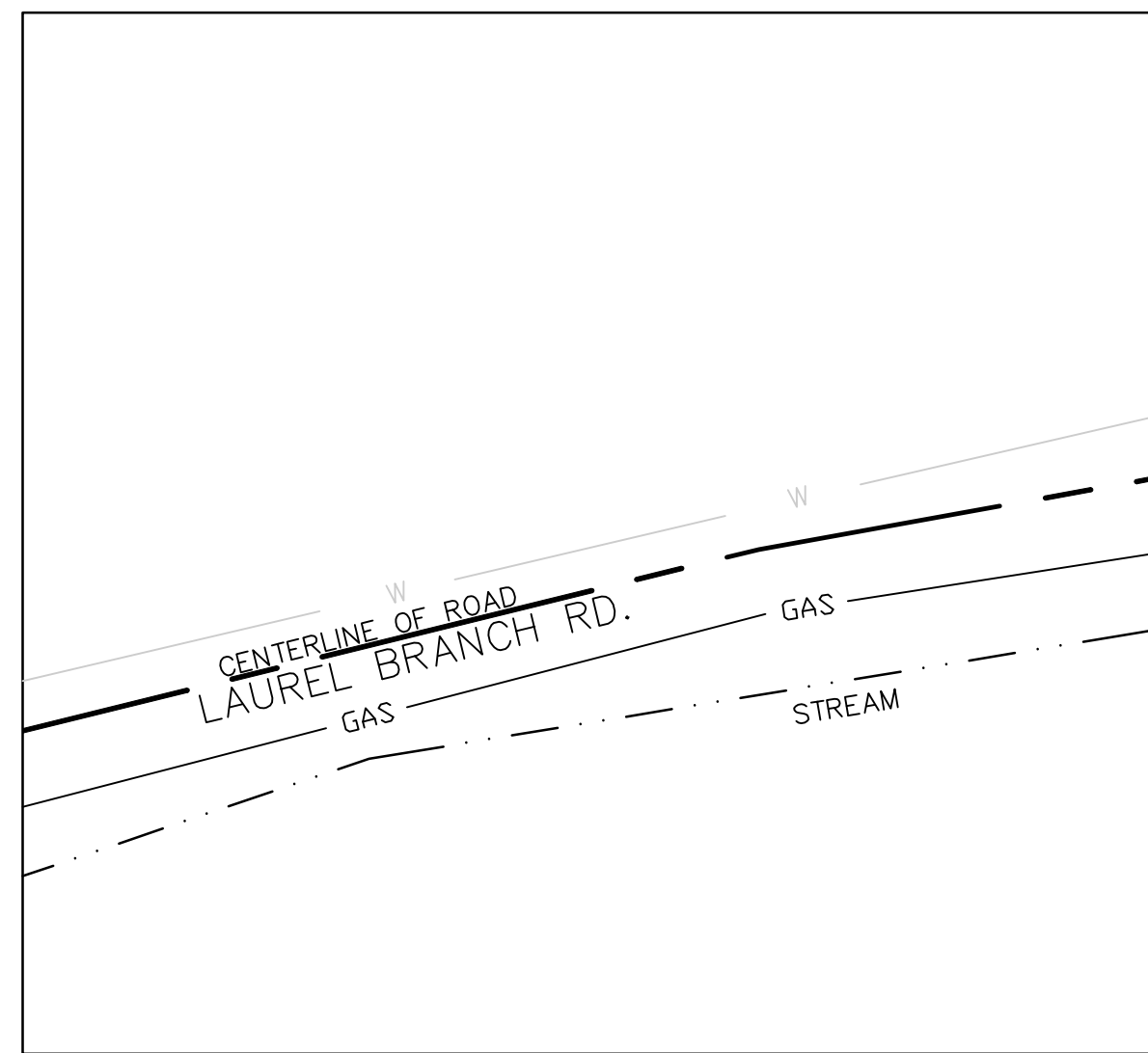

EXHIBIT 1
SCALE 1"=50'

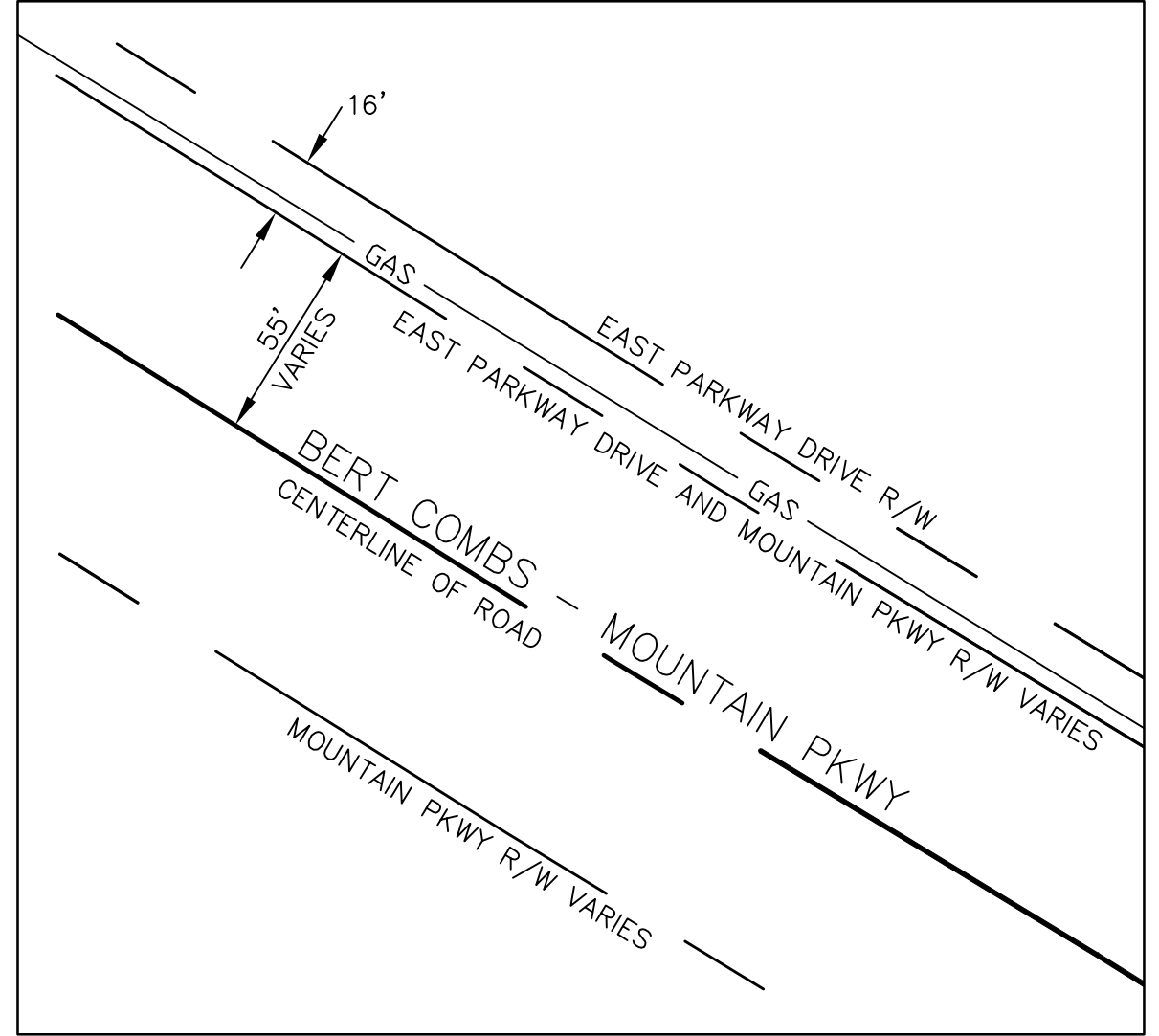
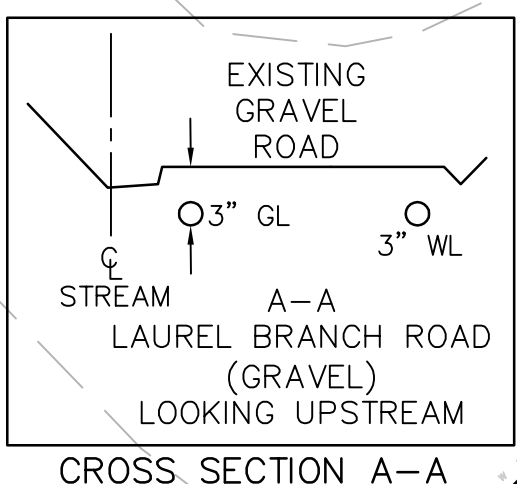
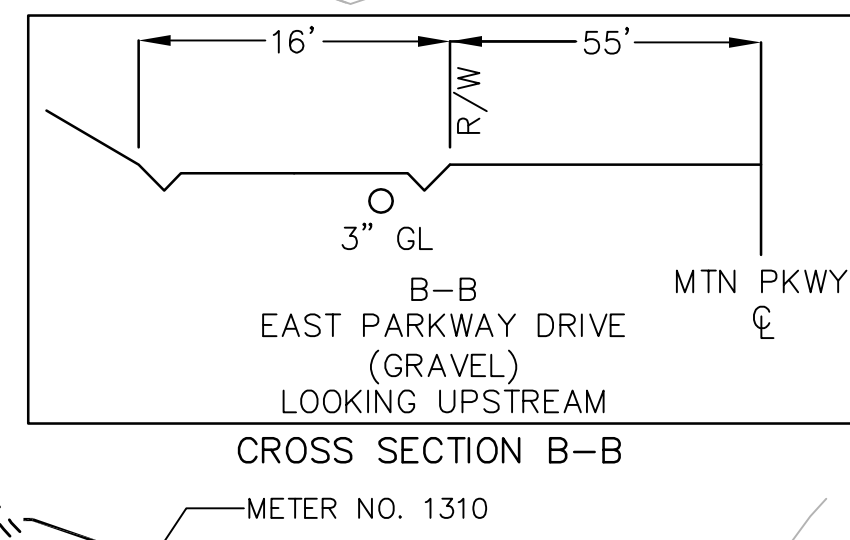
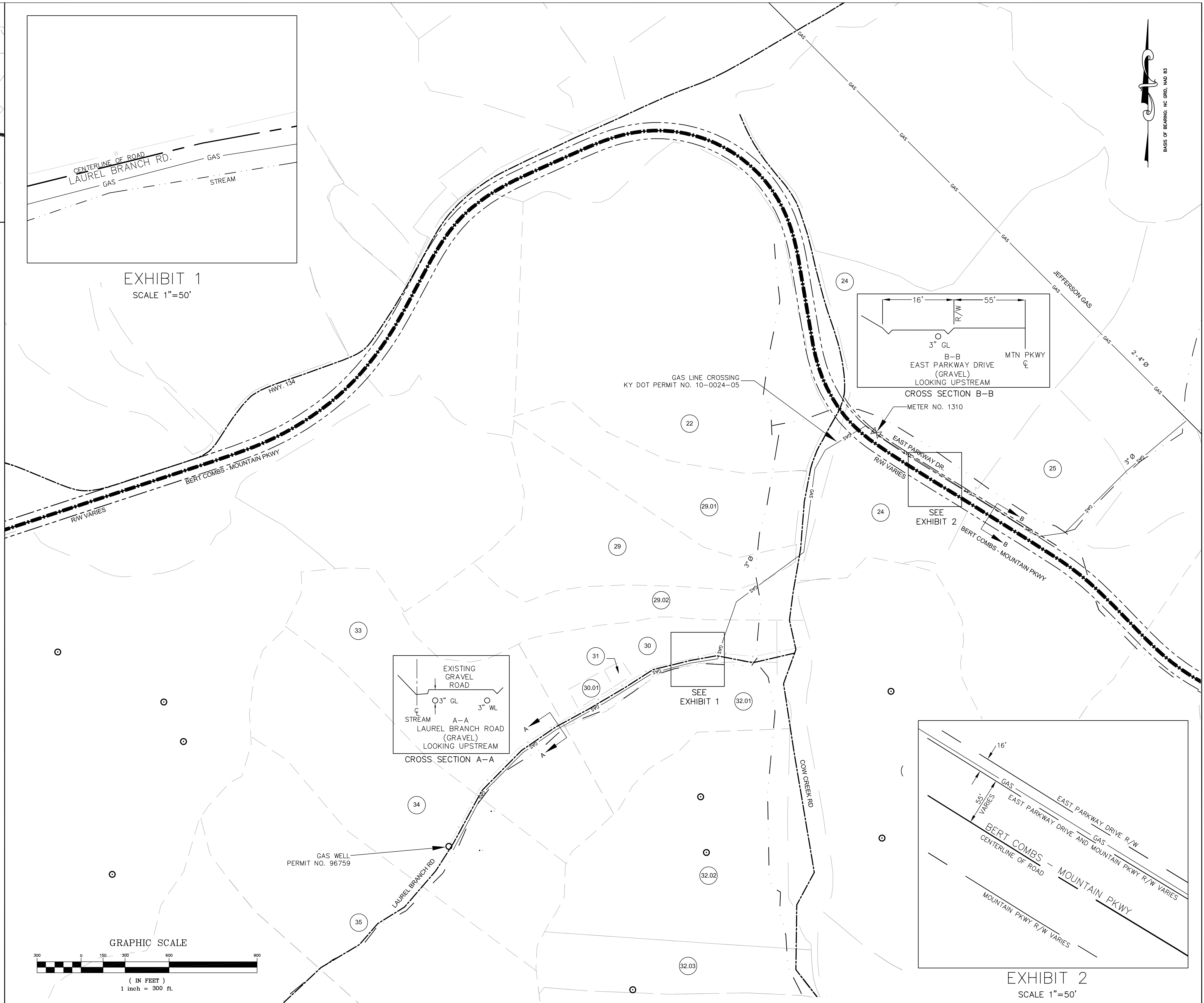
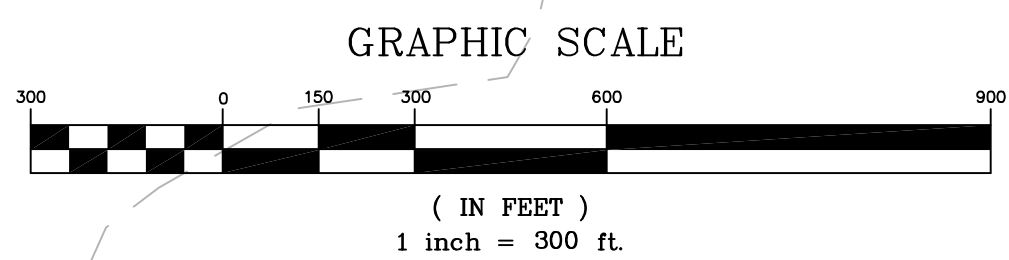

EXHIBIT 2
SCALE 1"=50'

- LEGEND**
- ROAD CENTERLINE
 - - - CREEK/STREAMS
 - - - PROPERTY LINE (COUNTY GIS)
 - - - EXISTING WATER LINE
 - - - GAS
 - - - EXISTING UNDERGROUND GAS
 - - - OVERHEAD UTILITY LINE
 - GAS VALVE
 - GAS WELL
 - GAS METER
 - POWER POLE
 - IRON PIN FOUND



DATE	DESCRIPTION

CLIENT/OWNER
RED RIVER ENERGY PARTNERS, LLC
126 TRIVETTE DRIVE
PIKEVILLE, KENTUCKY 41501
(606) 432-0329



HARD ROCK OIL AND GAS
18700 WEST HWY 126
SISTERS, OR 97759

MAGOFIN CO, KERNIE, KY

JOB NUMBER 968 SHEET NUMBER C-100